

RELAYRACE

CREATE A NEW TEAM

START APPLICATION:

- In the menu, right click on the button **RunCompetition** and choose the option Redeploy.

INSERT A NEW TEAM:

- Click on the button **Team** in the main page
- Create a new team clicking on the button **InsertTeam**
- Insert the name of the team.
- It is obligatory to create at least two teams.

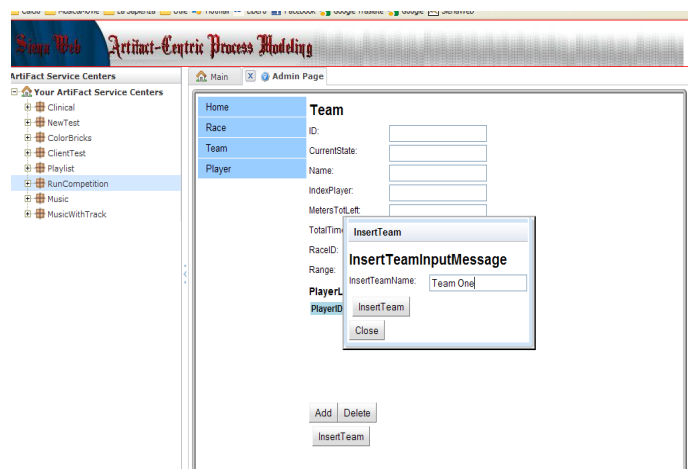

CREATE A NEW PLAYER

- Click on the button **Player** in the main page.
- Click on the button **InsertPlayer**
- Insert the player's name and player's velocity in a range [0..15]
- Click again on **InsertPlayer**

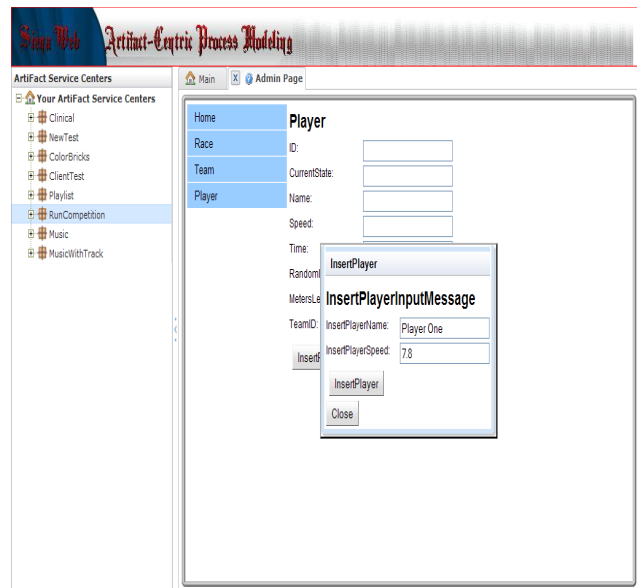

ADD PLAYERS TO A TEAM

- Click on the button **Player** in the main page in order to see all the instances created.
- Choose one Player and click on the button **AssignTeam**
- Insert the ID of the team in which you want to add the player.
- Click again on **AssignTeam** in order to complete the operation.

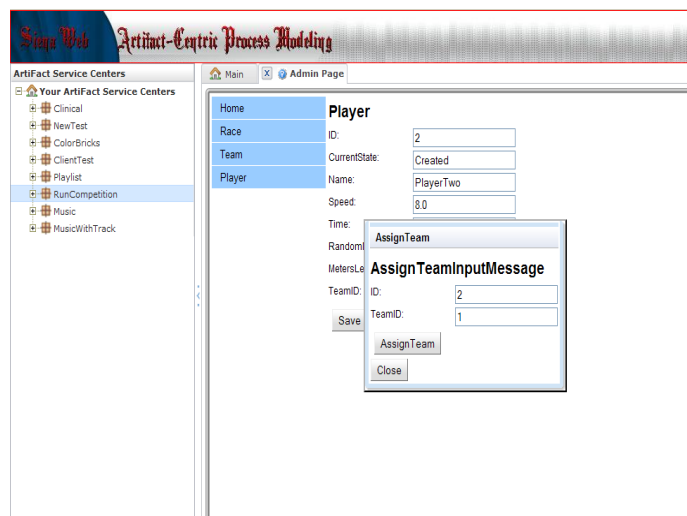

TEAM AND PLAYERS

- You can see the list of the players that are in a team clicking on the button **Team** in the main page and choosing the team. Siena shows all the informations required.

- ID: 1
- CurrentState: Created
- Name: Team One
- IndexPlayer: [empty]
- MetersTotLeft: [empty]
- TotalTime: 0
- RaceID: 0
- Range: 0.0

Below these fields is a 'PlayerList' table:

PlayerID	Name	Speed
1	Player One	7.800000190734863
2	Player Two	8.0
3	Player Three	9.699999809265137

At the bottom, there are buttons for 'Add', 'Delete', 'Save', and 'ToReady'.

CREATE THE RACE

- Click on the button **Race** in the main page.
- Click on **InsertRace** and insert the name of the race.
- Click on **AddTeam** and insert the ID of the team that you want to add to the competition.
- You need to add at least two team in a Race.

- ID: 1
- CurrentState: Created
- Name: MyRace

Below these fields is a 'TeamList' table:

TeamID	Name
1	Team One

An 'AddTeam' dialog box is open, showing an 'AddTeamInputMessage' form with the following fields:

- ID: 1
- TeamID: 2

The dialog box has buttons for 'Add', 'Result', 'Team', and 'Close'. At the bottom of the main page, there are buttons for 'Add', 'Delete', 'Save', 'AddTeam', and 'ReadyToStart'.

START THE RACE!

- When all the teams have been added in the Race, click on **ReadyToStart**.
- The application opens a new window in your browser that shows the player ready in the track.
- For this application is better to use last version of Internet Explorer browser.

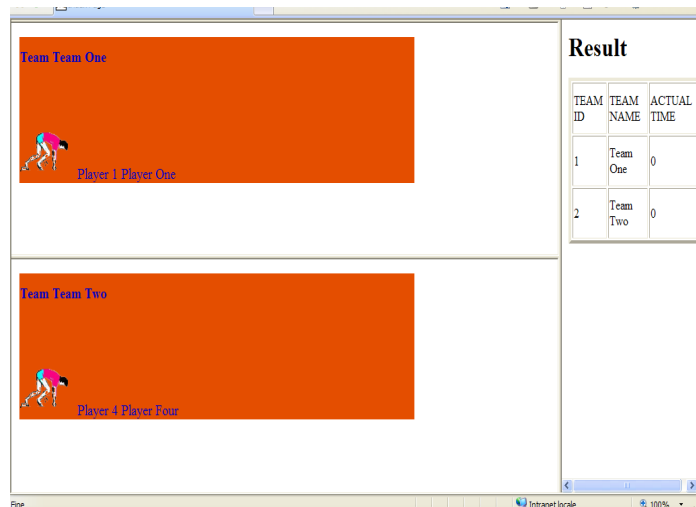

START TO RUN

- Click on **InRace** in order to start the competition.
- In the window you can see the players run.
- The application shows the name of the team and name and ID of the player that is running.
- On the right you can see the result that is updated in real time.

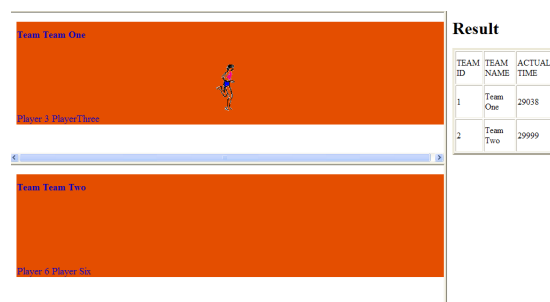

RACE OVER

- When a player finishes to run the application shows him stopped in the race.
- When all the players finish the competition you can see a new window with the informations about the winner.

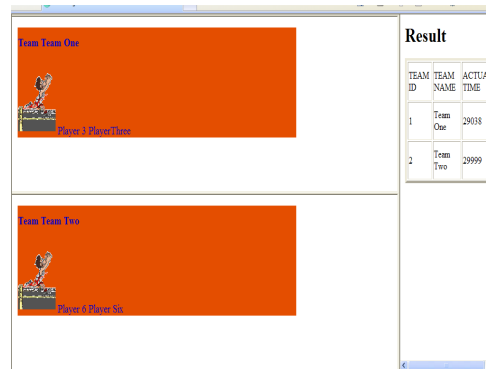

TEAM ID	TEAM NAME	ACTUAL TIME
1	Team One	29018
2	Team Two	29999

The Winner is team: 1

Team name: TeamOne

Total Time: 9544 milliseconds

CompleteInfo